

Provisional IMT Scan Report

Common Carotid Artery Intima-Media Thickness (IMT) V 3.0.0.1

BASSETT, DEAN

Age at Exam: 50

Gender: M

Ethnic Origin: White or Other

Patient ID: 08-11-72 M

Exam. Date: 11-11-2022

Report Created: 11-15-2022

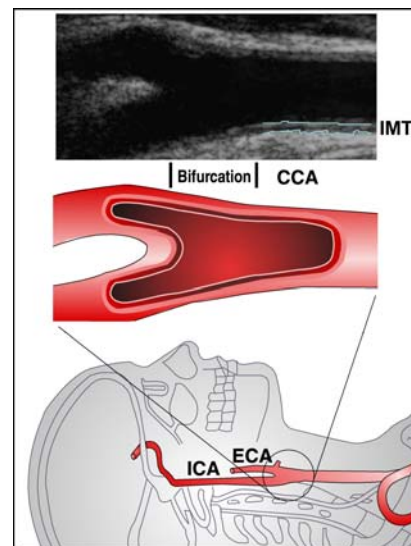

Average CCA Mean IMT:

Average of individual mean IMT measurements

0.894mm

Average CCA Mean IMT Compared to Male Population

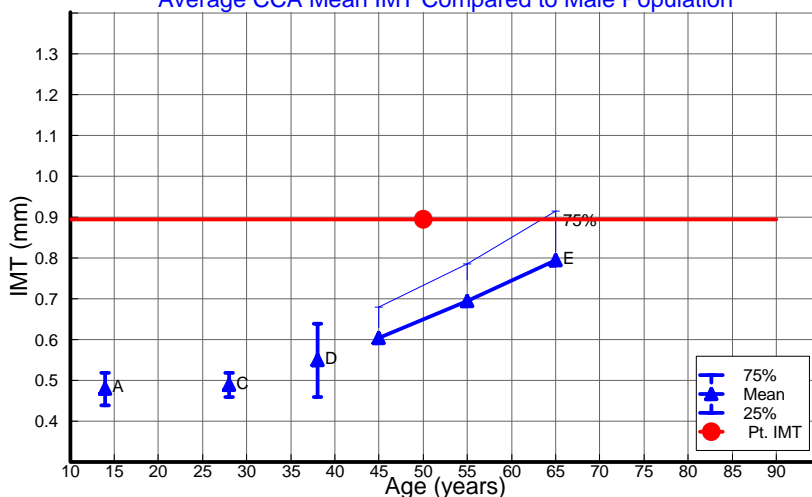

Average CCA Max Region IMT:

Average of individual 1 mm Max Region measurements

1.042mm

Average CCA Max Region IMT Compared to Male Population

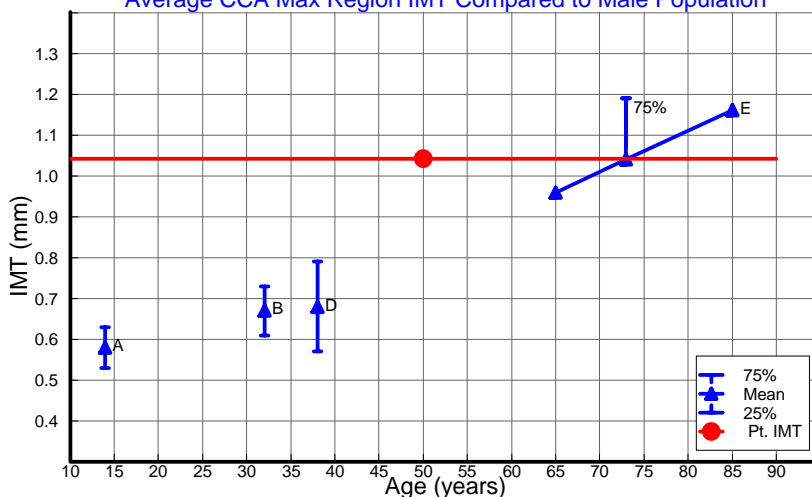

Comments:

Right CCA 1.1; Bulb 1.0; Internal Carotid 1.0

Left CCA 1.1; Bulb 1.5 H; Internal Carotid 1.1

Doppler was used bilaterally.

A Tonstad, S (1996) Arterioscler Thromb D Tonstad, S (1998) Eur J Clin Invest
B Urbina, E (2002) Am J Cardiol E Aminbakhsh, A (1999) Clin Invest Med
C Oren, A (2003) Arch Intern Med.

See User Guide for complete references. All reference data is 10mm distal CCA and is primarily from white populations with no coronary history. Consult your Doctor for information on race differences.

*Results are not reproducible